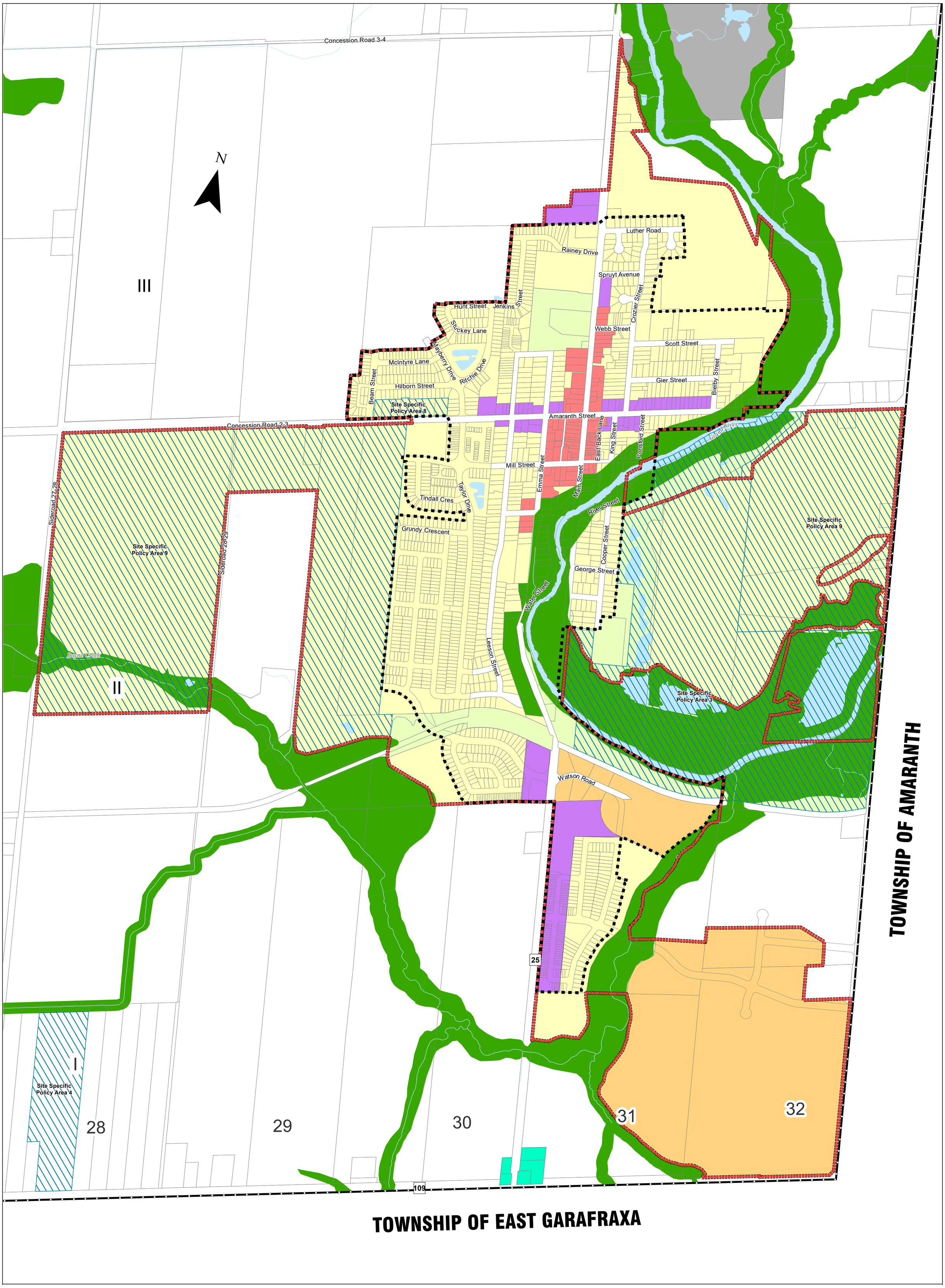

Town of GRAND VALLEY

Official Plan

Town of Grand Valley

Schedule A2 Land Use - Settlement Area

Legend

- 89 Provincial Highway
- 25 County Road
- Municipal Boundary
- Urban Area
- Watercourse
- Waterbody

Land Use Designation

- Urban Residential
- Downtown Commercial
- Mixed Use
- Prime Agricultural
- Employment
- Environmental Protection
- Extractive Industrial
- Gateway
- Open Space
- Rural Settlement
- Delineated Built-Up Area
- Site Specific Policy Areas

Data Source: Source Data has been provided by the Ministry of Natural Resources, Grand River Conservation Authority Dufferin County and Town of Grand Valley

Adopted:
Print Date: 26-Aug-2025
JLR No.: 32657-000

0 125 250 500 Meters

J.L.Richards ENGINEERS · ARCHITECTS · PLANNERS

Document Path: P:\32000\32657-000 - Grand Valley Official Plan Update\06-Production\02-Plan\32657 OP Schedule A2 Land Use.mxd