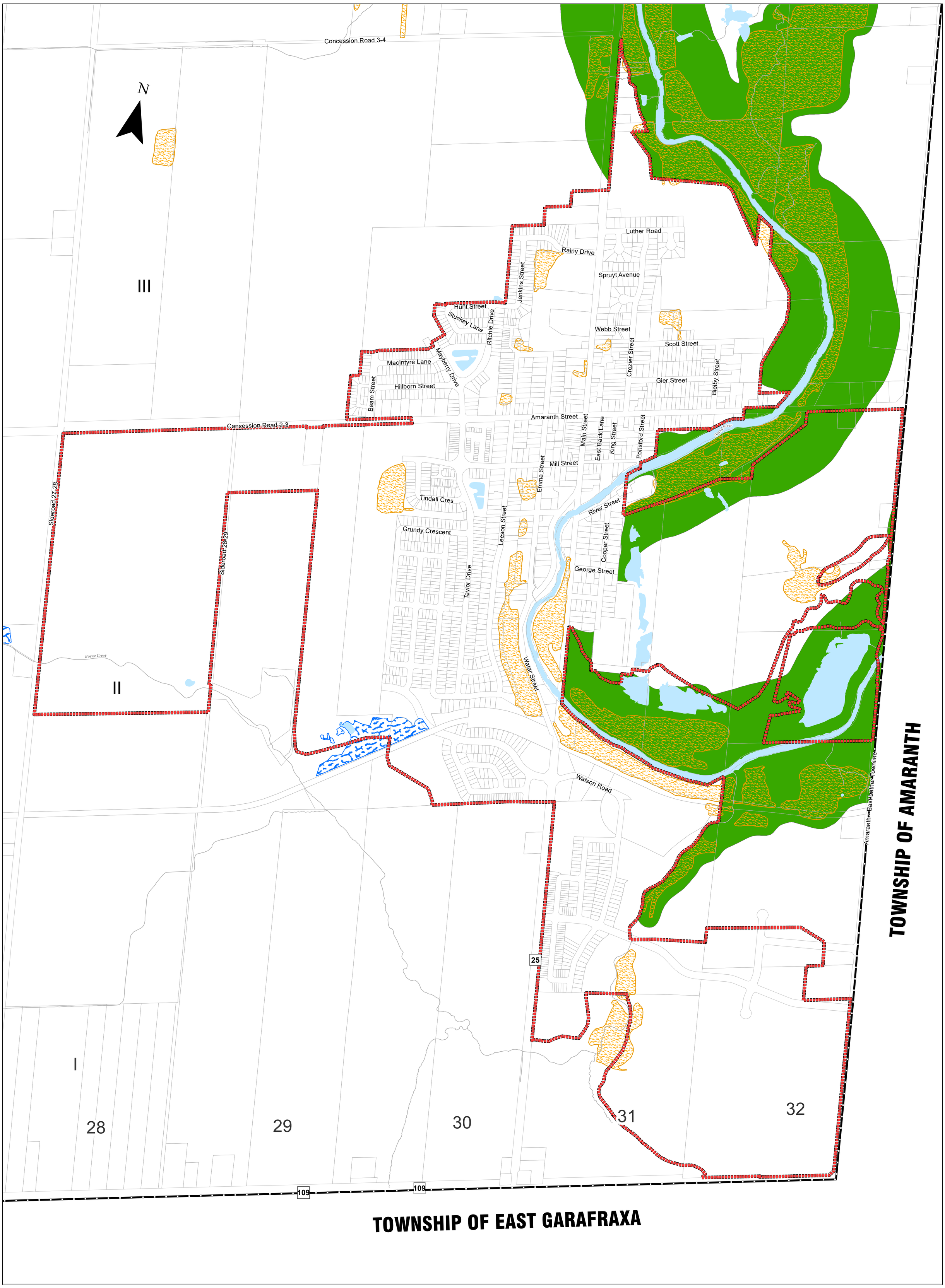

Town of GRAND VALLEY

Official Plan

Town of Grand Valley

Schedule B2 Natural Heritage

Adopted:
Print Date: 28-Mar-2025
JLR No.: 32657-000

0 125 250 500 Meters

Legend

- 89 Highway
- 25 County Road
- Municipal Boundary
- Urban Area
- Watercourse
- Waterbody

Natural Features

- County Natural Heritage System
- Significant Woodlands

Wetland

- Non-Evaluated
- Local Wetland

Data Source: Source Data has been provided by the Ministry of Natural Resources, Grand River Conservation Authority Dufferin County and Town of Grand Valley

J.L.Richards ENGINEERS · ARCHITECTS · PLANNERS

Document Path: P:\32000\32657-000 - Grand Valley Official Plan Update\06-Production\02-Plan\32657 OP Schedule B2 Natural Heritage.mxd